



THE STATE OF GEORGIA

EXECUTIVE ORDER

BY THE GOVERNOR:

- WHEREAS:** The State of Georgia holds title to certain real property by virtue of a May 7, 1987 deed from the Town of Cadwell, Georgia for approximately 10.00 acres, recorded in Laurens County Clerk of Superior Court in Deed Book 486, Page 231, and more accurately shown on that survey attached hereto as Exhibit "A" and incorporated herein by reference (hereinafter the "Property"); and
- WHEREAS:** Said Property is in the custody of the Georgia Department of Corrections; and
- WHEREAS:** The Property is improved with those facilities and structures which are collectively known as the former "Central Probation Detention Center", more particularly depicted on that aerial photo attached hereto as Exhibit "B" and incorporated herein by reference; and
- WHEREAS:** By resolution dated December 5, 2013, the Georgia Board of Corrections resolved that the Property was surplus to the needs of the Georgia Department of Corrections and requested that custody of the Property be transferred to the Georgia Department of Juvenile Justice; and
- WHEREAS:** By resolution dated February 27, 2014, the Georgia Board of Juvenile Justice requested that custody of the Property be transferred from the Georgia Department of Corrections to the Georgia Department of Juvenile Justice for conversion to a Secure Juvenile Facility.

NOW, THEREFORE, PURSUANT TO THE AUTHORITY VESTED IN ME AS GOVERNOR OF THE STATE OF GEORGIA, IT IS HEREBY

- ORDERED:** That custody of the above-defined Property located in Laurens County, Georgia be and the same is hereby transferred from the Georgia Department of Corrections to the Georgia Department of Juvenile Justice.

This 24 day of March, 2014.



GOVERNOR

ATTEST:



EXECUTIVE SECRETARY

EXHIBIT "A"

THIS IS TO BE A TRUE AND CORRECT COPY OF THE ORIGINAL RECORD OF THE SALE OF THE LAND DESCRIBED IN THE FOREGOING AND TO BE KEPT IN THE OFFICE OF THE CLERK OF THE SUPERIOR COURT OF THE COUNTY OF CADWELL, MISSOURI, FOR THE USE OF THE PUBLIC AND TO BE OPENED UPON THE DEMAND OF ANY PERSON INTERESTED THEREIN.

IN WITNESS WHEREOF, I have hereunto set my hand and the seal of said Court at the City of St. Louis, Missouri, this 10th day of October, 1934.

[Signature]
 CLERK OF THE SUPERIOR COURT



LINE	BEARING	DISTANCE
1	S 89° 00' 00" W	100.00
2	S 00° 00' 00" W	100.00
3	S 89° 00' 00" W	100.00
4	S 00° 00' 00" W	100.00
5	S 89° 00' 00" W	100.00
6	S 00° 00' 00" W	100.00
7	S 89° 00' 00" W	100.00
8	S 00° 00' 00" W	100.00
9	S 89° 00' 00" W	100.00
10	S 00° 00' 00" W	100.00
11	S 89° 00' 00" W	100.00
12	S 00° 00' 00" W	100.00
13	S 89° 00' 00" W	100.00
14	S 00° 00' 00" W	100.00
15	S 89° 00' 00" W	100.00
16	S 00° 00' 00" W	100.00
17	S 89° 00' 00" W	100.00
18	S 00° 00' 00" W	100.00
19	S 89° 00' 00" W	100.00
20	S 00° 00' 00" W	100.00

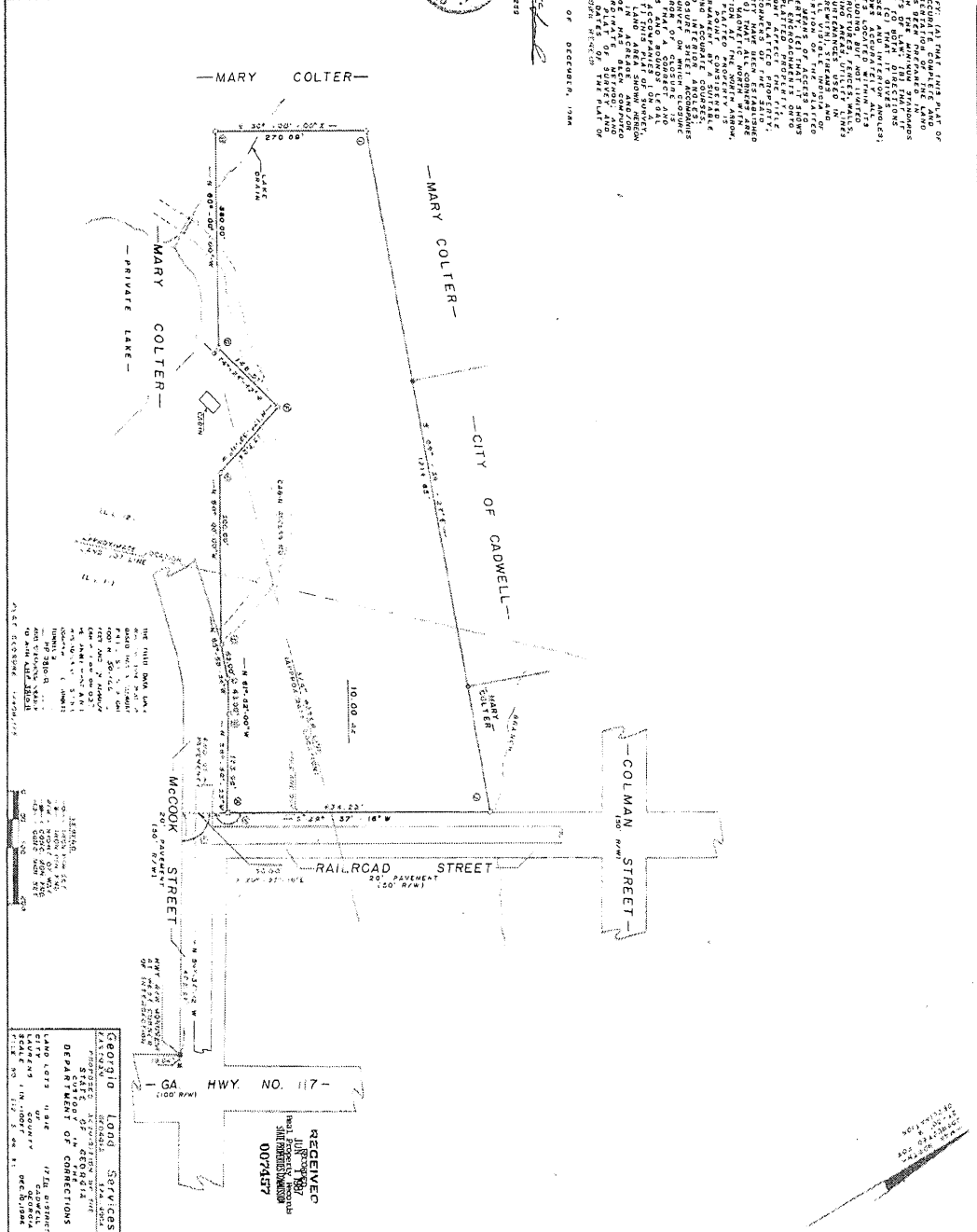

Georgio Long Services
 STATE OF MISSOURI
 DEPARTMENT OF CONNECTIONS
 CADWELL CITY
 SCALE 1" = 100'

Plat ID: 06 D 002

EXHIBIT "B"

