



THE STATE OF GEORGIA

EXECUTIVE ORDER

BY THE GOVERNOR:

WHEREAS: The State of Georgia holds title to, and the Georgia Public Safety Training Center is the custodian of the former Dalton Police Academy located at 230 Brickyard Road, Dalton; approximately 9.08 acres as described in Deed Book D, Page 29 and Deed Book 152, Page 252 and in Plat Book 2, page 80, being in Land Lot 352 of the 12th District, 3rd Section, Whitfield County, Georgia, (hereinafter the "Premises"), as more fully described in Exhibit "A" highlighted in red, attached hereto and incorporated herein by reference; and

WHEREAS: The Georgia Public Safety Training Center has discontinued use of the Premises; and

WHEREAS: The Georgia Public Safety Training Center by resolution dated July 10, 2012, requested a transfer of custody of the Premises to the Georgia Department of Corrections; and

WHEREAS: The Georgia Department of Corrections desires the custody and control of the Premises to house the Dalton Probation Office and Northwest Day Reporting Center; and

WHEREAS: The Georgia Board of Corrections by resolution dated June 7, 2012, requested transfer of custody of the Premises to the Georgia Department of Corrections.

NOW, THEREFORE, PURSUANT TO THE AUTHORITY VESTED IN ME AS GOVERNOR OF THE STATE OF GEORGIA, IT IS HEREBY

ORDERED: That custody of the above-defined Premises and structures located in Whitfield County, Georgia be and the same is hereby transferred to the Georgia Department of Corrections.

This 17th day of August, 2012.



GOVERNOR

ATTEST:



EXECUTIVE SECRETARY

EXHIBIT "A"

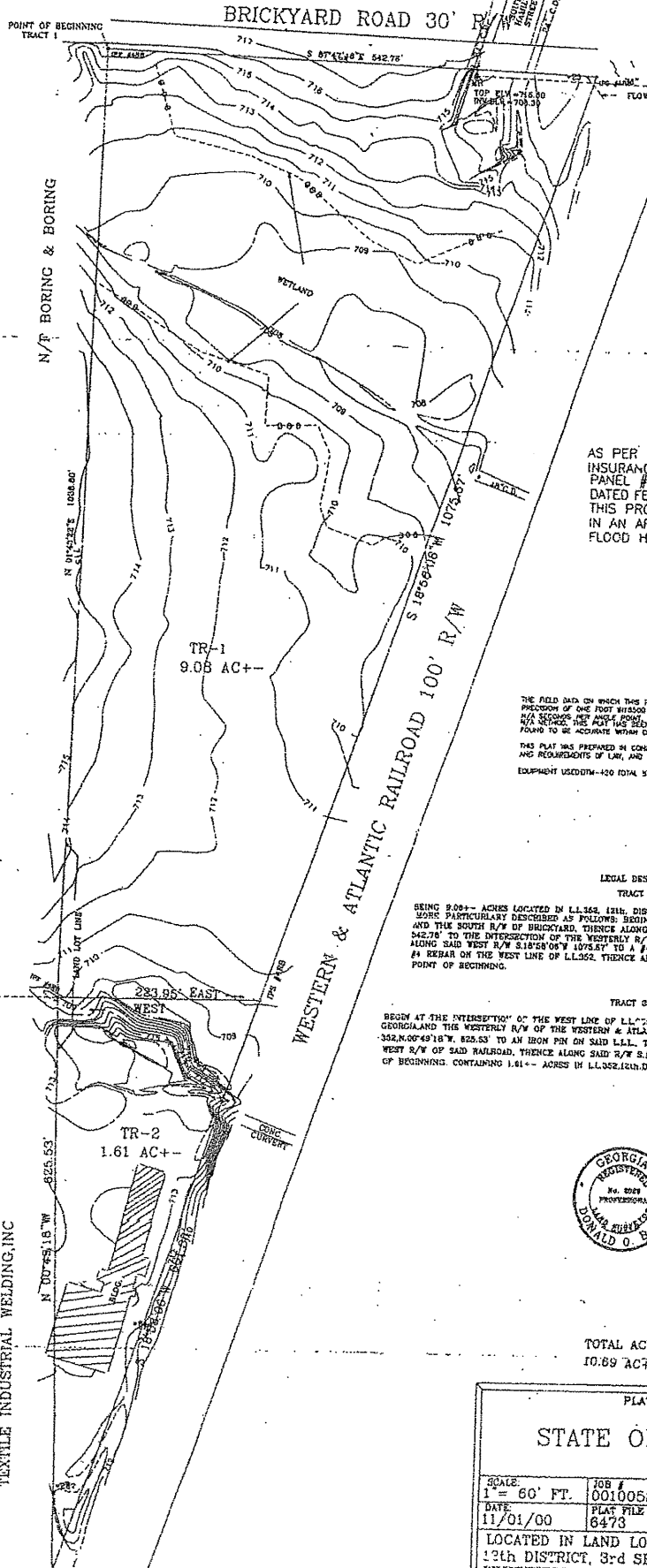

PLAT REF.
BOOK 2 PG. 80
PLAT BY
BAKKUM-DeLOACH & ASSOC.
FOR STATE OF GEORGIA
DATED MAY 3, 1979

DEED REF.
BOOK D PG. 29
BOOK 152 PG. 252

AS PER THE (F.I.R.M.) FLOOD
INSURANCE RATE MAP COMMUNITY
PANEL # 130193-0177-C
DATED FEB. 16, 1990.
THIS PROPERTY IS NOT
IN AN AREA HAVING SPECIAL
FLOOD HAZARD.

THE FIELD DATA ON WHICH THIS PLAT IS BASED HAS A CLOSEST
PRECISION OF ONE FOOT HORIZONTAL FEET AND AN ANGULAR ERROR OF
1/4 SECOND PER FACE MEASUREMENT AND HAS BEEN CHECKED USING THE
N/A SERVICE. THE PLAT HAS BEEN CALCULATED FOR CLOSEST AND IS
FOUND TO BE ACCURATE WITHIN ONE FOOT HORIZONTAL FEET.
THIS PLAT WAS PREPARED IN CONFORMANCE WITH THE NATIONAL STANDARDS
AND REQUIREMENTS OF LAW, AND IS SUITABLE FOR RECORDING.
EQUIPMENT USED: EDM-420 TOTAL STATION EDM.

LEGAL DESCRIPTION

TRACT 1
BEING 9.08+- ACRES LOCATED IN L.L. 352, 12th DISTRICT, 3rd SECTION, WHITFIELD COUNTY, GEORGIA,
MORE PARTICULARLY DESCRIBED AS FOLLOWS: BEGIN AT THE INTERSECTION OF THE WEST LINE OF L.L. 352,
AND THE SOUTH R/W OF BRICKYARD, THENCE ALONG THE SOUTH R/W OF BRICKYARD ROEBY 474.40'
542.78' TO THE INTERSECTION OF THE WESTERLY R/W OF THE WESTERN & ATLANTIC RAILROAD,
ALONG SAID WEST R/W S. 18° 58' 00" W 1073.87' TO A #4 BEAR ON SAID R/W, THENCE WEST 223.56' TO A
#4 BEAR ON THE WEST LINE OF L.L. 352, THENCE ALONG SAID L.L. N. 01° 43' 22" E 1038.80' TO THE
POINT OF BEGINNING.

TRACT 2
BEGIN AT THE INTERSECTION OF THE WEST LINE OF L.L. 352, 12th DISTRICT, 3rd SECTION, WHITFIELD COUNTY,
GEORGIA AND THE WESTERLY R/W OF THE WESTERN & ATLANTIC RAILROAD, THENCE EAST 223.56' ALONG THE WEST LINE OF L.L.
352, N. 00° 49' 18" W, 825.53' TO AN IRON PIN ON SAID L.L., THENCE EAST 223.56' TO AND IRON PIN ON THE
WEST R/W OF SAID RAILROAD, THENCE ALONG SAID R/W S. 18° 58' 00" W, 861.35' TO THE POINT
OF BEGINNING, CONTAINING 1.61+- ACRES IN L.L. 352, 12th DISTRICT, 3rd SECTION, WHITFIELD COUNTY, GEORGIA.



TOTAL ACRES
10.69 AC+-

| | | |
|---|-------------------|-----------------------|
| PLAT FOR | | |
| STATE OF GEORGIA | | |
| SCALE: 1" = 60' FT. | JOB # 0010055G | DRAWN BY: RLC |
| DATE: 11/01/00 | PLAT FILE 8478 | FIELD DATA DTM-420 |
| LOCATED IN LAND LOT(S) 352 12th DISTRICT, 3rd SECTION, WHITFIELD COUNTY, GEORGIA | | |
| ALLIED SURVEYING INC. 2307 FIRST STREET, DALTON GEORGIA DONALD O. BABB - G.R.L.S. 2029 - 706/259/8554 | | |

EXHIBIT "A"

101010